



Red Lake Watershed District Project 36 Ditch 8

Polk County
Clearwater River
Subwatershed

Scale: 1:20,500

- Project 36
- Benefitted Area
- MN DNR
- Sections

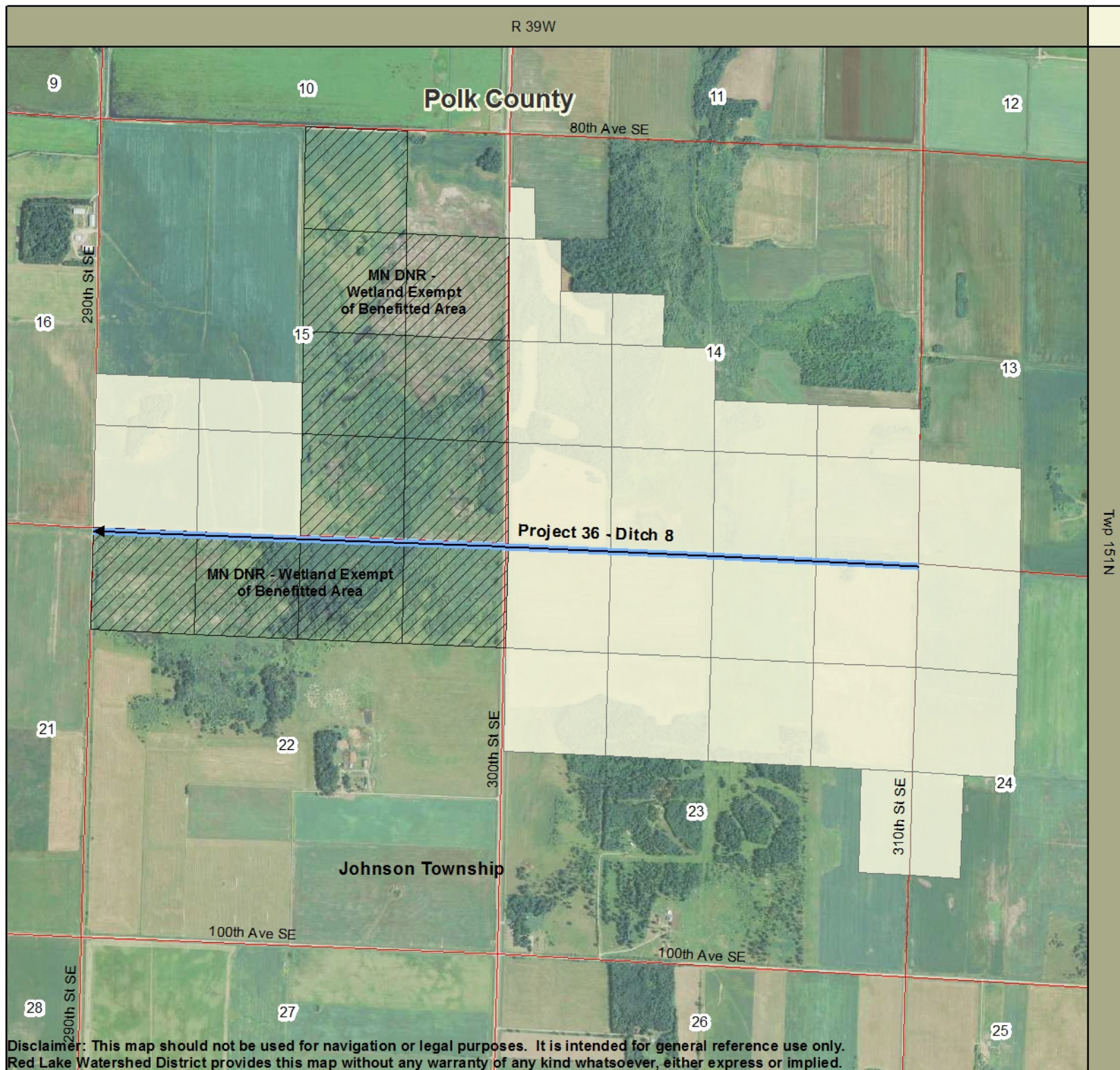
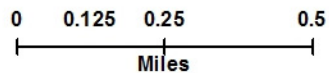

Disclaimer: This map should not be used for navigation or legal purposes. It is intended for general reference use only. Red Lake Watershed District provides this map without any warranty of any kind whatsoever, either express or implied.