

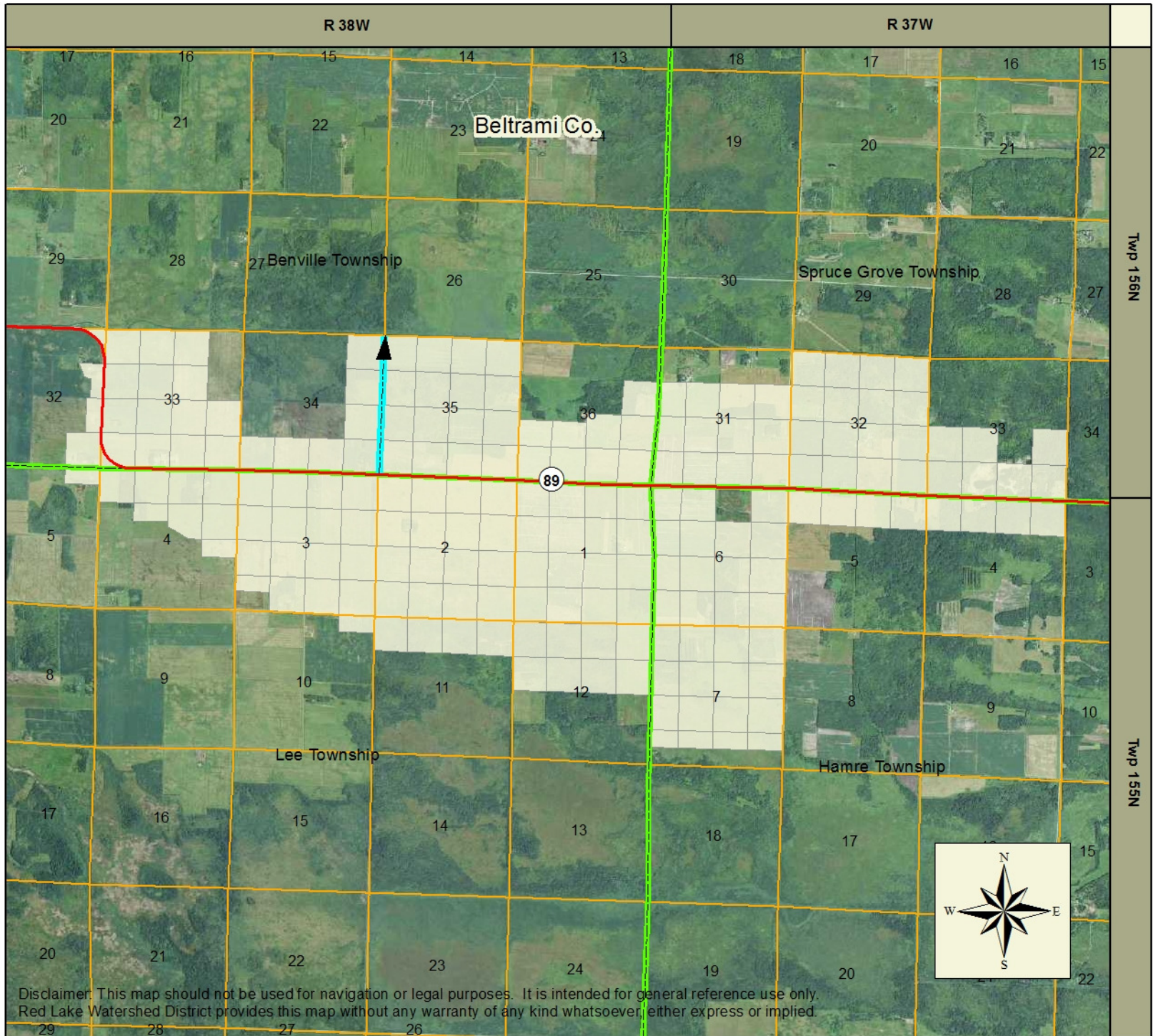

Red Lake Watershed District
Project 39
Ditch 9
Beltrami County
Thief River Subwatershed
Scale: 1:62,500

- Project 39
- Benefitted Area
- Sections
- Townships
- Roads

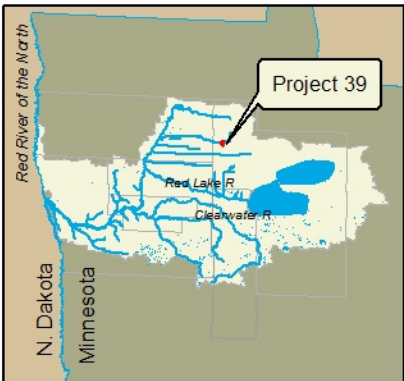
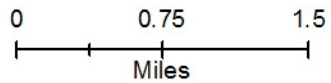

Disclaimer: This map should not be used for navigation or legal purposes. It is intended for general reference use only. Red Lake Watershed District provides this map without any warranty of any kind whatsoever, either express or implied.