



**Red Lake Watershed District
RLWD Project 41**

Judicial Ditch No. 72
Clearwater/Polk Counties

Clearwater River
Subwatershed

Scale: 1:85,000 ft.

- Benefitted Area
- County Boundary
- Townships
- Sections
- Cities/Towns
- Proj 41 / JD72
- Polk Co JD72 Jurisdiction
- Roads

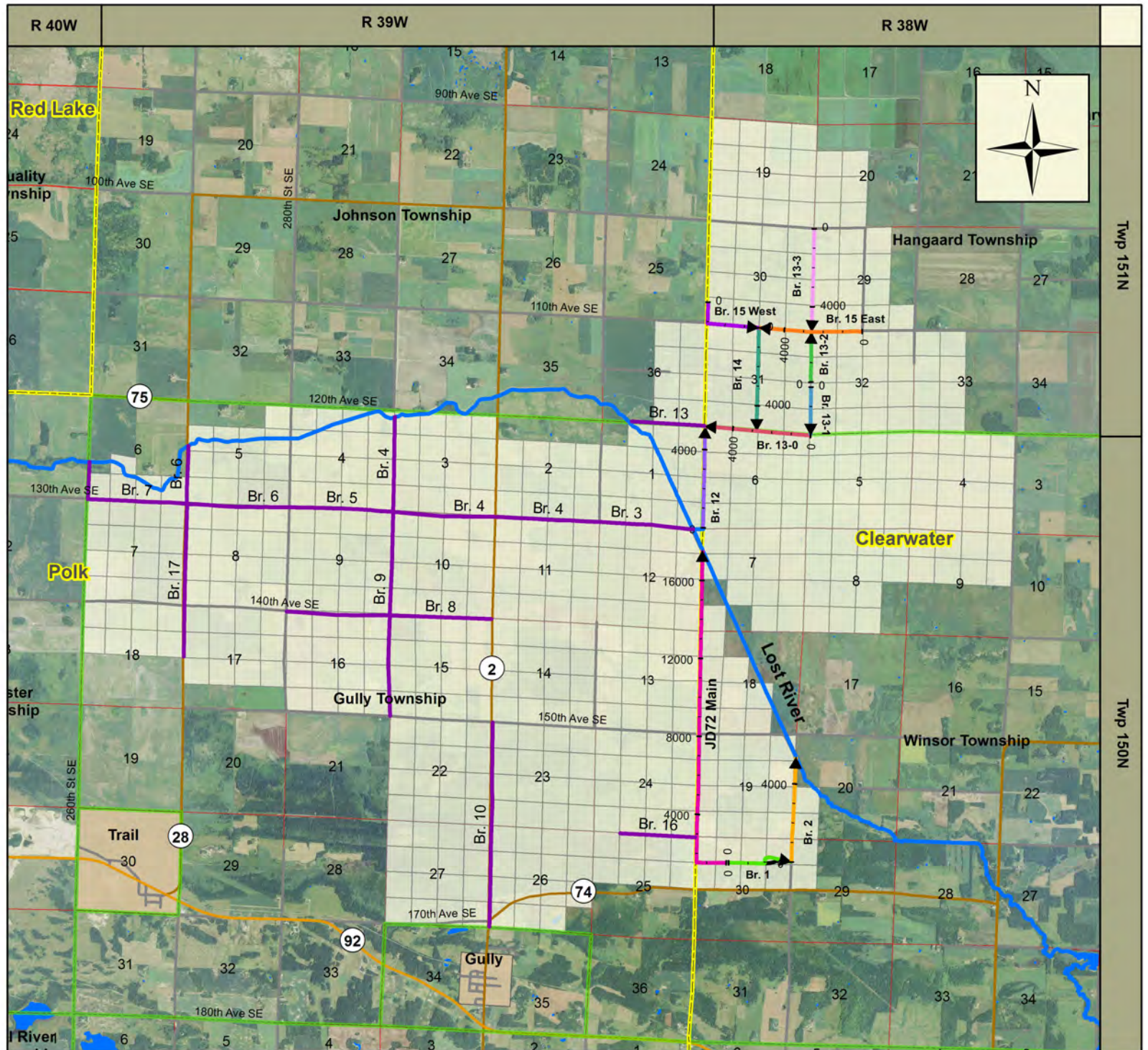
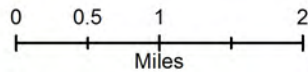

Twp 151N

Twp 150N