

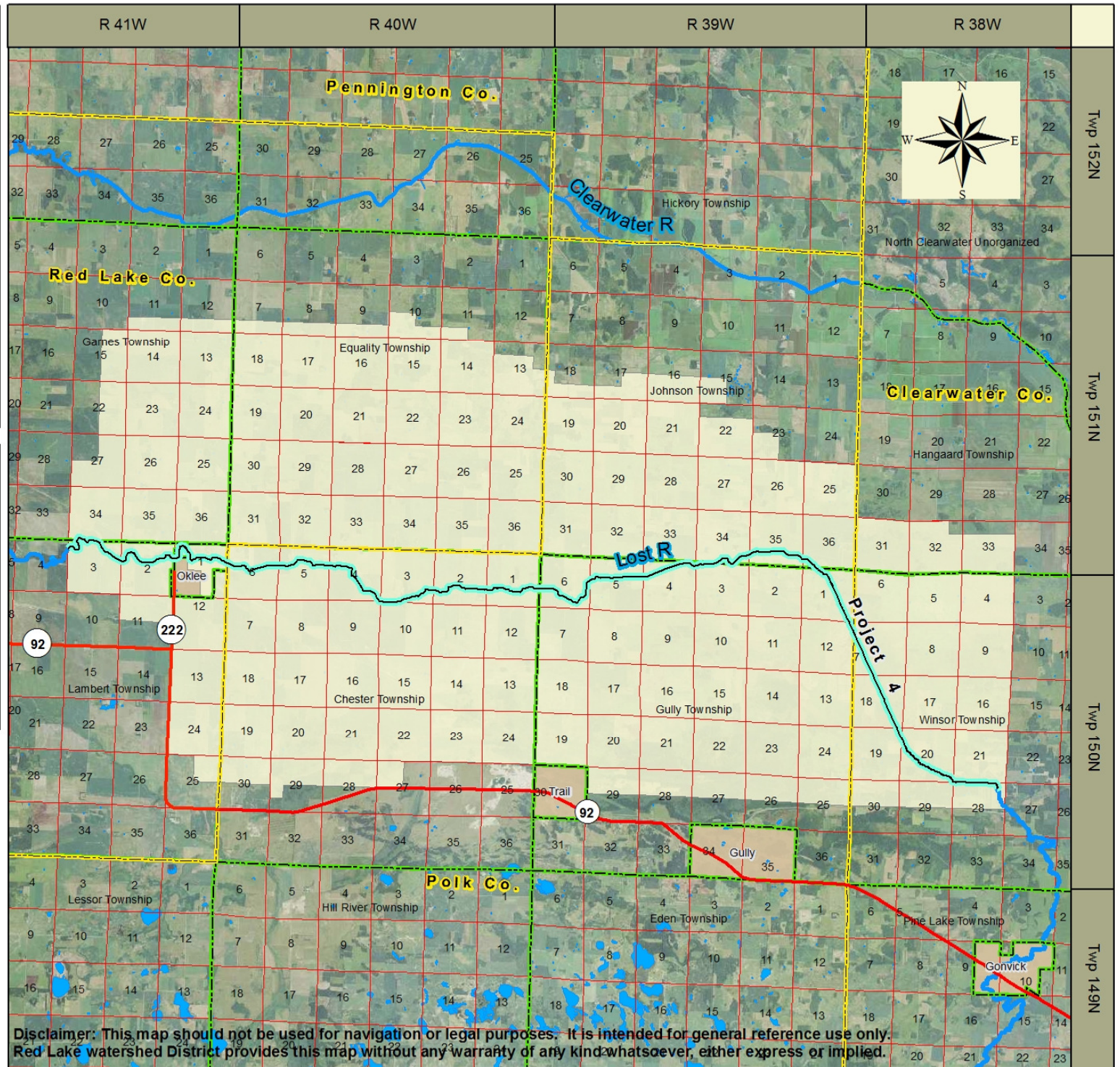

**Red Lake Watershed District
RLWD Project 4
Lost River**
Clearwater-Polk-Red Lake Counties
Clearwater River Subwatershed

Scale: 1:167,000

- Project 4
- County
- Township
- Section
- Benefitted Area
- Town/City

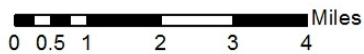

Disclaimer: This map should not be used for navigation or legal purposes. It is intended for general reference use only. Red Lake watershed District provides this map without any warranty of any kind whatsoever, either express or implied.